

Schedule 1

Item 1 Description of Agreement Area

A. External boundary description

The area subject to this agreement covers all land and waters subject to:

- That part of Lot 5299 on Plan SP276142; and
- That part of Lot 59 on Plan SP235297;

that falls within Native Title Determination Application QUD380/2008 Barada Barna People (QC2008/011) as accepted for registration on 09 October 2009, further described as;

That part of Lot 5299 on Plan SP276142 and that part of Lot 59 on Plan SP235297 that falls north east of a line passing through the following coordinate points:

Number (QUD380/2008)	Easting mE	Northing mN
148	620554.710	7504941.630
149	619191.120	7505785.750
150	616853.560	7509162.250
151	614321.190	7514032.190
152	610684.960	7517863.210
153	608772.400	7523636.600
154	606204.610	7531239.320
155	604905.960	7534421.010
156	603347.580	7539810.410
157	601269.750	7542732.390
158	599062.040	7547732.190

Note

Data Reference and source

□ Agreement boundary compiled by National Native Title Tribunal based on information or instructions provided by the applicants.

□ Cadastral data sourced from Department of Natural Resources and Mines, Qld (August 2015).

Reference datum

Grid coordinates have been provided by the NNTT Geospatial Services and are referenced to the Geocentric Datum of Australia 1994 (GDA94), Map Grid of Australia (MGA94) Zone 55, in metres (Eastings and Northings) shown to three decimal places and are based on the spatial reference data acquired from the various custodians at the time.

Use of Coordinates

Where coordinates are used within the description to represent cadastral or topographical boundaries or the intersection with such, they are intended as a guide only. As an outcome to the custodians of cadastral and topographic data

continuously recalculating the geographic position of their data based on improved survey and data maintenance procedures, it is not possible to accurately define such a position other than by detailed ground survey.

B. Map

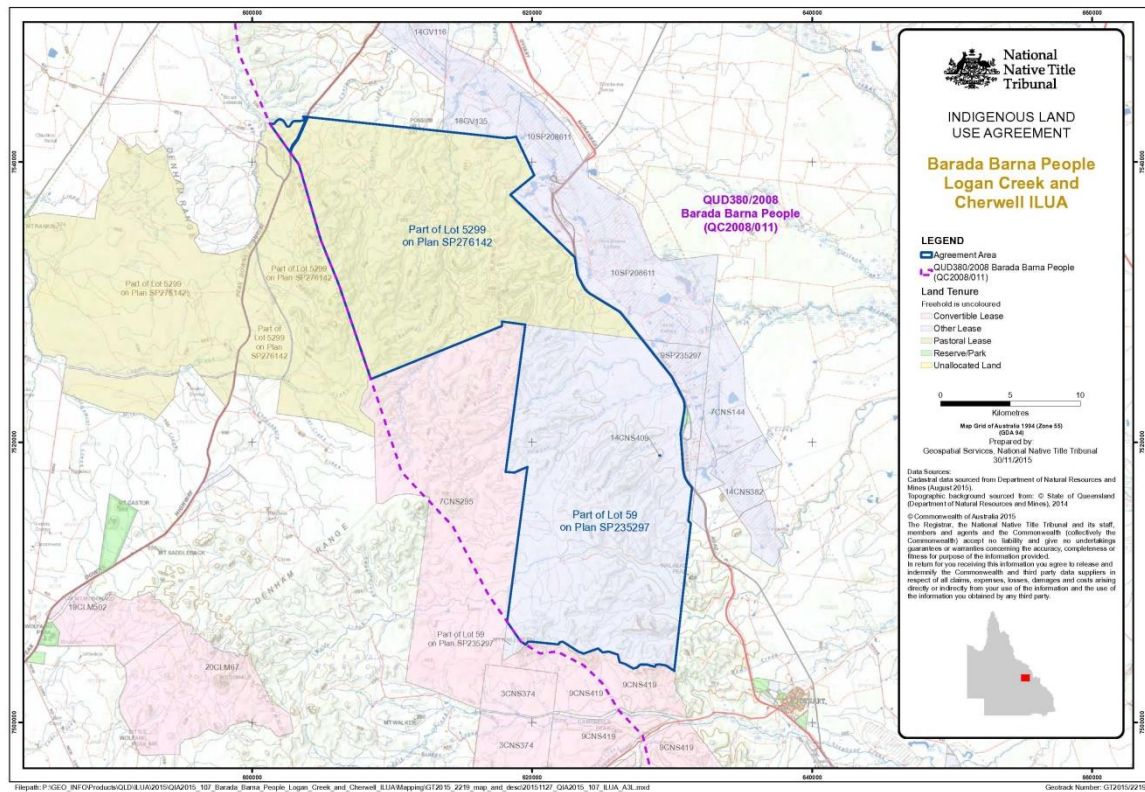

Item 2 Description of Lease

Pastoral Holding 12/5299 comprising Lot 5299 on SP276142

Term Lease 220583 comprising Lot 59 on SP235297

Item 3 Description of Lessee

Robert Alan O'Sullivan and Raye Marilyn O'Sullivan